



## Auckland



### Legend

- Marine farm consents within operative outstanding area
-  Outstanding natural features (operative, 2016)
-  Outstanding area of natural character (operative, 2016)
-  Outstanding natural landscapes (operative, 2016)

### Map 1

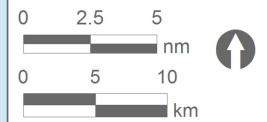

1:350,000

Coordinate System: NZTM

Date: 12/05/2017

Produced by: Spatial Analysis Solutions

Ref: r170105

**Ministry for Primary Industries**  
Manatū Ahu Matua



Disclaimer: This map and all information accompanying it (the "Map") is intended to be used as a guide only, in conjunction with other data sources and methods, and should only be used for the purpose for which it was developed. The information shown in this Map is based on a summary of data obtained from various sources. While all reasonable measures have been taken to ensure the accuracy of the Map, MPI: (a) gives no warranty or representation in relation to the accuracy, completeness, reliability or fitness for purpose of the Map; and (b) accepts no liability whatsoever in relation to any loss, damage or other costs relating to any person's use of the Map, including but not limited to any compilations, derivative works or modifications of the Map. Crown copyright ©. This map is subject to Crown copyright administered by Ministry for Primary Industries (MPI). Data Attribution: This map uses data sourced from LINZ under CC-BY and Geographix. Auckland Regional Council Unitary Plan Data: Copyright ©. This copyright work is licensed under the Creative Commons Attribution 3.0 New Zealand licence. This map is scaled to be printed at A3. The marine farm consent symbol represents the centroid of the marine farm consented area and is indicative only.

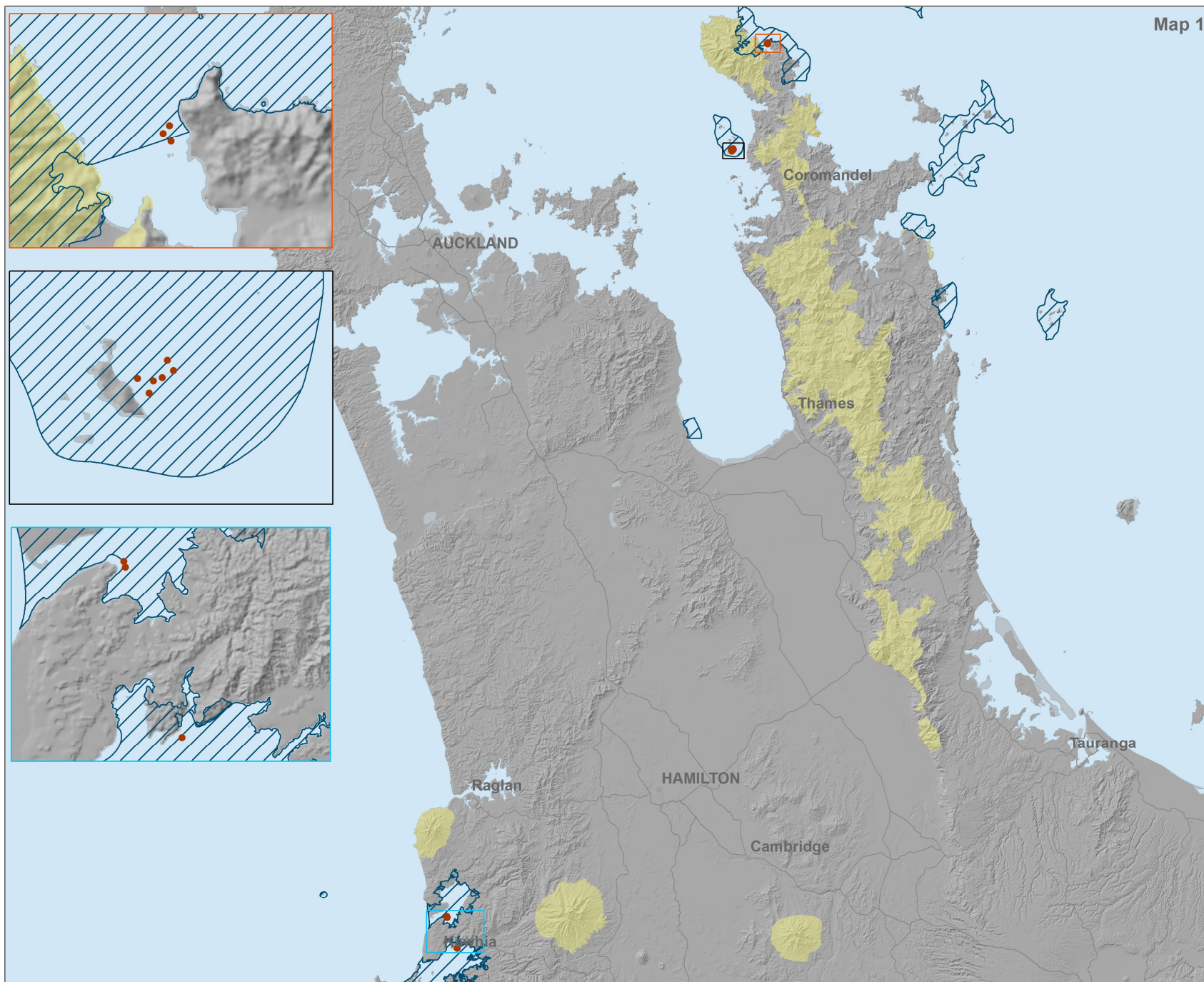

## Waikato

### Legend

- Marine farm consents within draft outstanding area
- ▨ Outstanding coastal natural character (draft, 2016)
- Outstanding landscapes (operative, 2016)

### Map 1

0 5 10

nm

0 10 20

km

1:675,000

Coordinate System: NZTM

Date: 26/05/2017

Produced by: Spatial Analysis Solutions

Ref: r170105

**Ministry for Primary Industries**  
Manatū Ahu Matua



Disclaimer: This map and all information accompanying it (the "Map") is intended to be used as a guide only, in conjunction with other data sources and methods, and should only be used for the purpose for which it was developed. The information shown in this Map is based on a summary of data obtained from various sources. While all reasonable measures have been taken to ensure the accuracy of the Map, MPI: (a) gives no warranty or representation in relation to the accuracy, completeness, reliability or fitness for purpose of the Map; and (b) accepts no liability whatsoever in relation to any loss, damage or other costs relating to any person's use of the Map, including but not limited to any compilations, derivative works or modifications of the Map. Crown copyright ©. This map is subject to Crown copyright administered by Ministry for Primary Industries (MPI). Data Attribution: This map uses data sourced from LINZ under CC-BY and Geographx; © Waikato Regional Council 2016. Natural Character Study of the Waikato Coastal Environment Data. This map is scaled to be printed at A3. The marine farm consent symbol represents the centroid of the marine farm consented area and is indicative only.



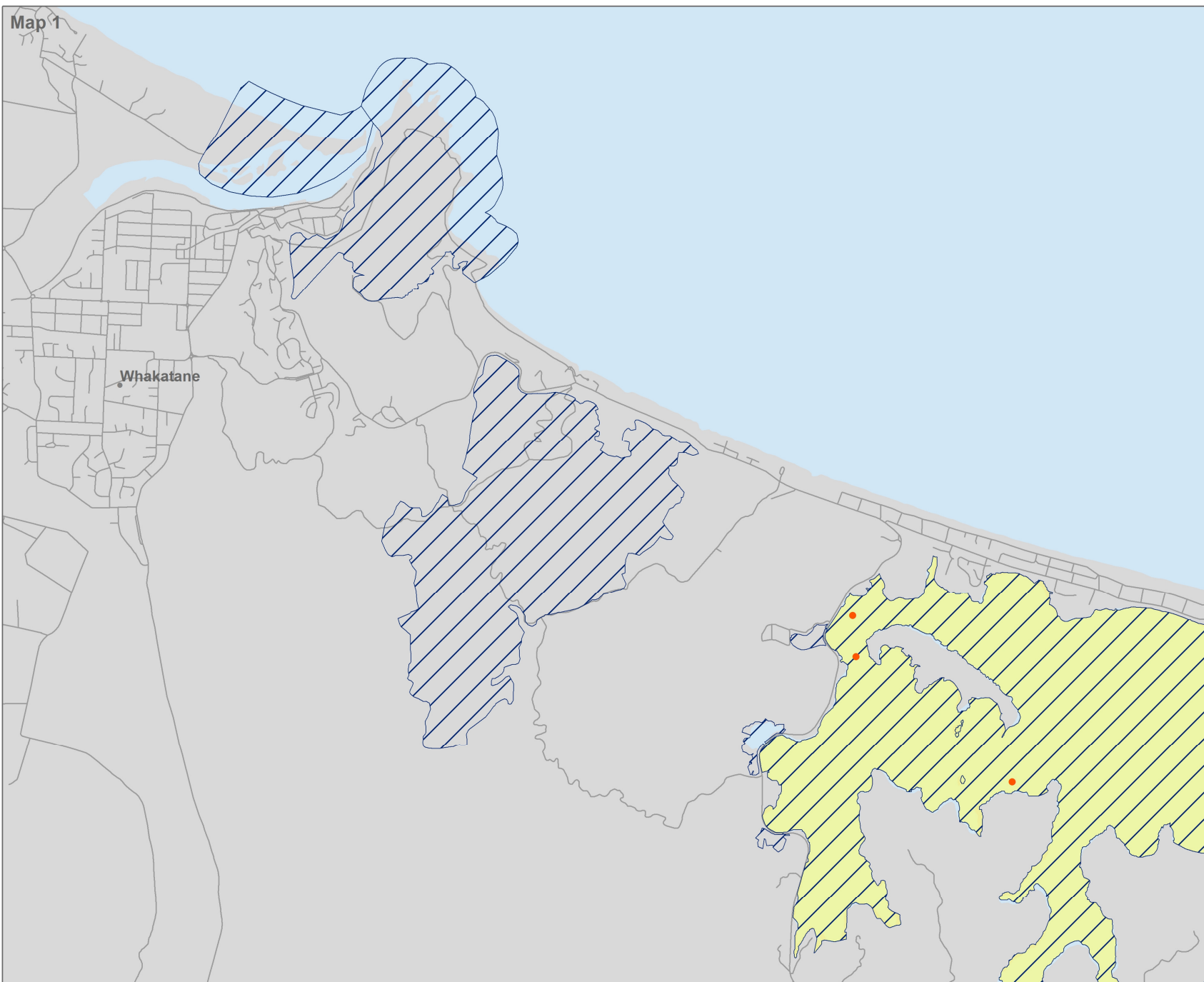

## Bay of Plenty



### Legend

- Marine farm consents within operative and proposed outstanding areas
- Outstanding feature landscape (proposed, 2015)
- Outstanding coastal natural character (operative, 2014)

### Map 1

0 0.25 0.5

nm

0 0.5 1

km



1:35,000

Coordinate System: NZTM

Date: 26/05/2017

Produced by: Spatial Analysis Solutions

Ref: r170105

**Ministry for Primary Industries**  
Manatū Ahu Matua



Disclaimer: This map and all information accompanying it (the "Map") is intended to be used as a guide only, in conjunction with other data sources and methods, and should only be used for the purpose for which it was developed. The information shown in this Map is based on a summary of data obtained from various sources. While all reasonable measures have been taken to ensure the accuracy of the Map, MPI: (a) gives no warranty or representation in relation to the accuracy, completeness, reliability or fitness for purpose of the Map; and (b) accepts no liability whatsoever in relation to any loss, damage or other costs relating to any person's use of the Map, including but not limited to any compilations, derivative works or modifications of the Map. Crown copyright ©. This map is subject to Crown copyright administered by Ministry for Primary Industries (MPI). Data Attribution: This map uses data sourced from LINZ under CC-BY and Geographx. Bay Of Plenty Regional Policy Statement data: Copyright ©. This copyright work is licensed under the Creative Commons Attribution 3.0 New Zealand licence. This map is scaled to be printed at A3. The marine farm consent symbol represents the centroid of the marine farm consented area and is indicative only.

Map 1

## Marlborough



### Legend

- Marine farm consents within operative outstanding areas
- Marine farm consents within operative and proposed outstanding areas
- Marine farm consents within proposed outstanding areas
- Areas of Outstanding Landscape Value (operative, 2003)
- Areas of outstanding natural character (proposed, 2016)
- Outstanding natural feature landscapes (proposed, 2016)

### Map 1

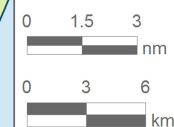

1:255,000

Coordinate System: NZTM

Date: 26/05/2017

Produced by: Spatial Analysis Solutions

Ref: r170105

**Ministry for Primary Industries**  
Manatū Ahu Matua



Disclaimer: This map and all information accompanying it (the "Map") is intended to be used as a guide only, in conjunction with other data sources and methods, and should only be used for the purpose for which it was developed. The information shown in this Map is based on a summary of data obtained from various sources. While all reasonable measures have been taken to ensure the accuracy of the Map, MPI: (a) gives no warranty or representation in relation to the accuracy, completeness, reliability or fitness for purpose of the Map; and (b) accepts no liability whatsoever in relation to any loss, damage or other costs relating to any person's use of the Map, including but not limited to any compilations, derivative works or modifications of the Map. Crown copyright ©. This map is subject to Crown copyright administered by Ministry for Primary Industries (MPI). Data Attribution: This map uses data sourced from LINZ and MDC under CC-BY and Geographix; Marlborough District Council: Proposed Outstanding Coastal Natural Character and Proposed Outstanding Natural Landscapes (approximate only) and Areas of Outstanding Landscape Value extracted from MDC Webservice. This map is scaled to be printed at A3. The marine farm consent symbol represents the centroid of the marine farm consented area and is indicative only.



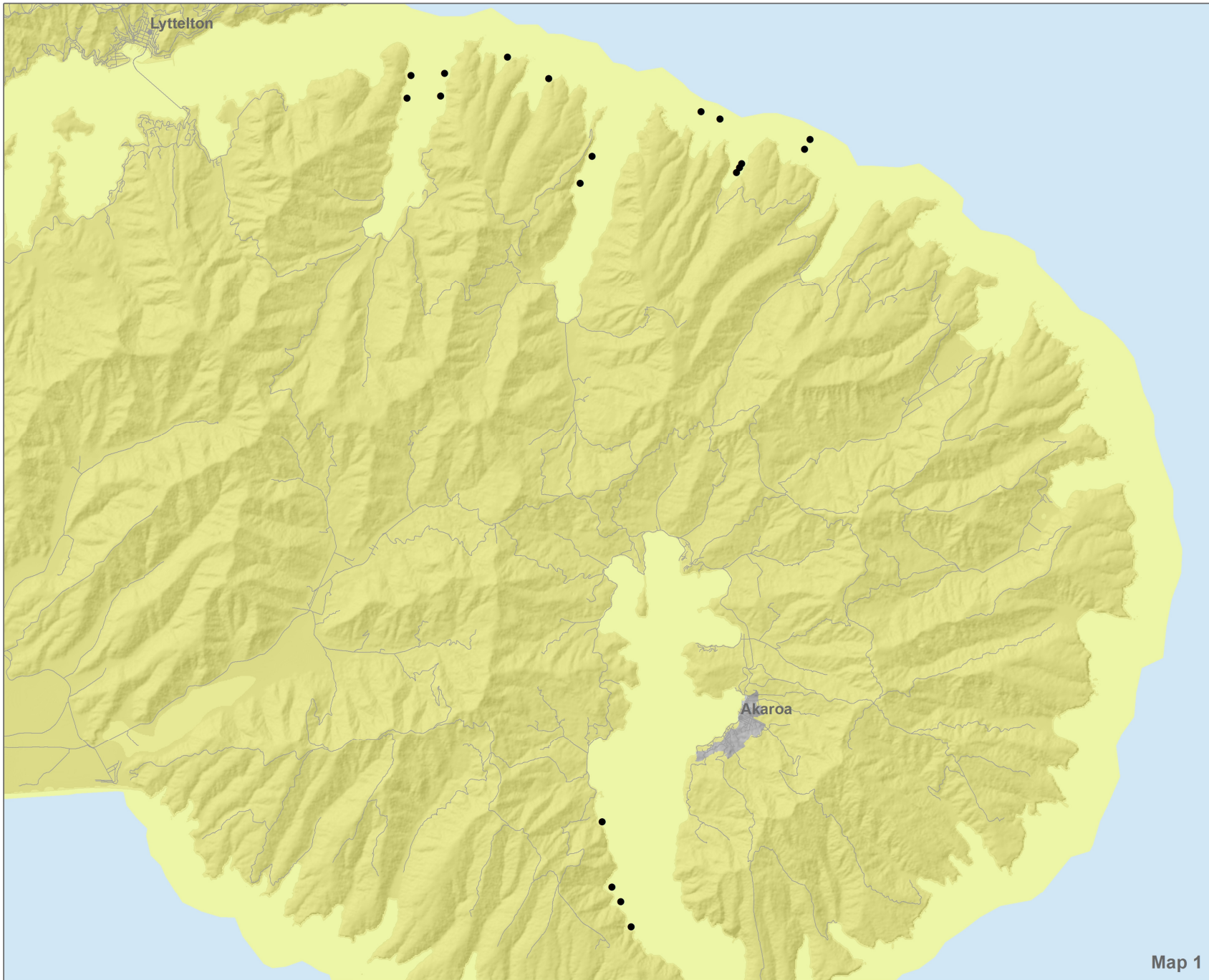

## Canterbury



### Legend

- Marine farm consents within operative outstanding area
- Outstanding natural features and landscapes (operative, 2013)

### Map 1

0 0.75 1.5  
nm

0 1.5 3  
km



1:120,000

Coordinate System: NZTM

Date: 12/05/2017

Produced by: Spatial Analysis Solutions

Ref: r170105

**Ministry for Primary Industries**  
Manatū Ahu Matua



Map 1

Disclaimer: This map and all information accompanying it (the "Map") is intended to be used as a guide only, in conjunction with other data sources and methods, and should only be used for the purpose for which it was developed. The information shown in this Map is based on a summary of data obtained from various sources. While all reasonable measures have been taken to ensure the accuracy of the Map, MPI: (a) gives no warranty or representation in relation to the accuracy, completeness, reliability or fitness for purpose of the Map; and (b) accepts no liability whatsoever in relation to any loss, damage or other costs relating to any person's use of the Map, including but not limited to any compilations, derivative works or modifications of the Map. Crown copyright ©. This map is subject to Crown copyright administered by Ministry for Primary Industries (MPI). Data Attribution: This map uses data sourced from LINZ under CC-BY and Geographix. Canterbury Land of Regional Significance data: This data is released by the following licensors under the Creative Commons Attribution 3.0 New Zealand License. This map is scaled to be printed at A3. The marine farm consent symbol represents the centroid of the marine farm consented area and is indicative only.

Map 1

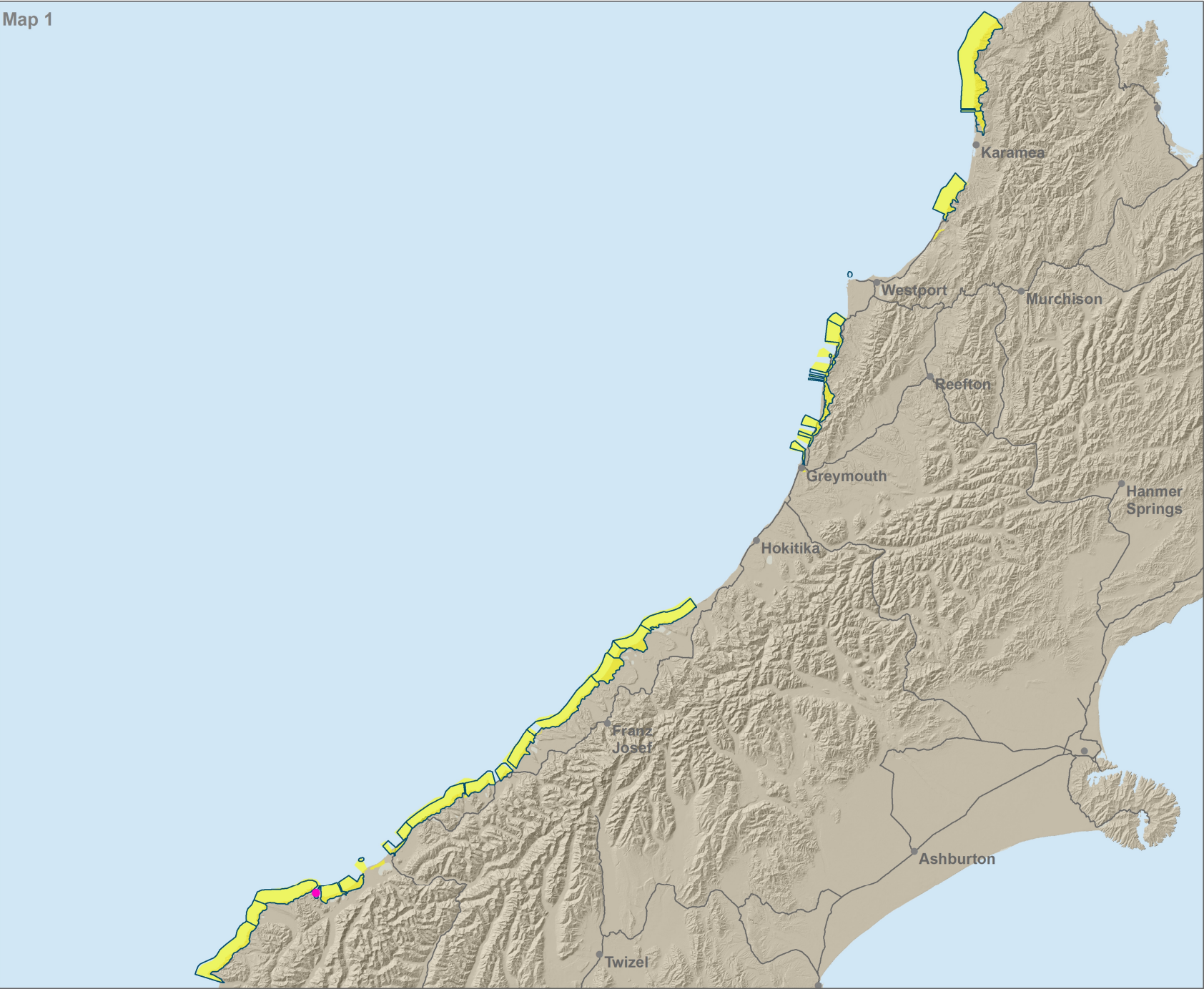

West Coast



Legend

- Marine farm consents within proposed outstanding areas
- Outstanding area of natural character (proposed, 2016)
- Outstanding natural landscapes (proposed, 2016)

Map 1

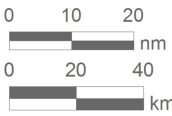

1:1,500,000

Coordinate System: NZTM

Date: 26/05/2017

Produced by: Spatial Analysis Solutions

Ref: r170105

Ministry for Primary Industries  
Manatū Ahu Matua



Disclaimer: This map and all information accompanying it (the "Map") is intended to be used as a guide only, in conjunction with other data sources and methods, and should only be used for the purpose for which it was developed. The information shown in this Map is based on a summary of data obtained from various sources. While all reasonable measures have been taken to ensure the accuracy of the Map, MPI: (a) gives no warranty or representation in relation to the accuracy, completeness, reliability or fitness for purpose of the Map; and (b) accepts no liability whatsoever in relation to any loss, damage or other costs relating to any person's use of the Map, including but not limited to any compilations, derivative works or modifications of the Map. Crown copyright ©. This map is subject to Crown copyright administered by Ministry for Primary Industries (MPI). Data Attribution: This map uses data sourced from LINZ under CC-BY and © Geographx. Natural character and landscape data indicative only - sourced and georeferenced from West Coast Region Landscape Study 2013 and Natural Character Study 2013 reports. This map is scaled to be printed at A3. The marine farm consent symbol represents the centroid of the marine farm consented area and is indicative only.



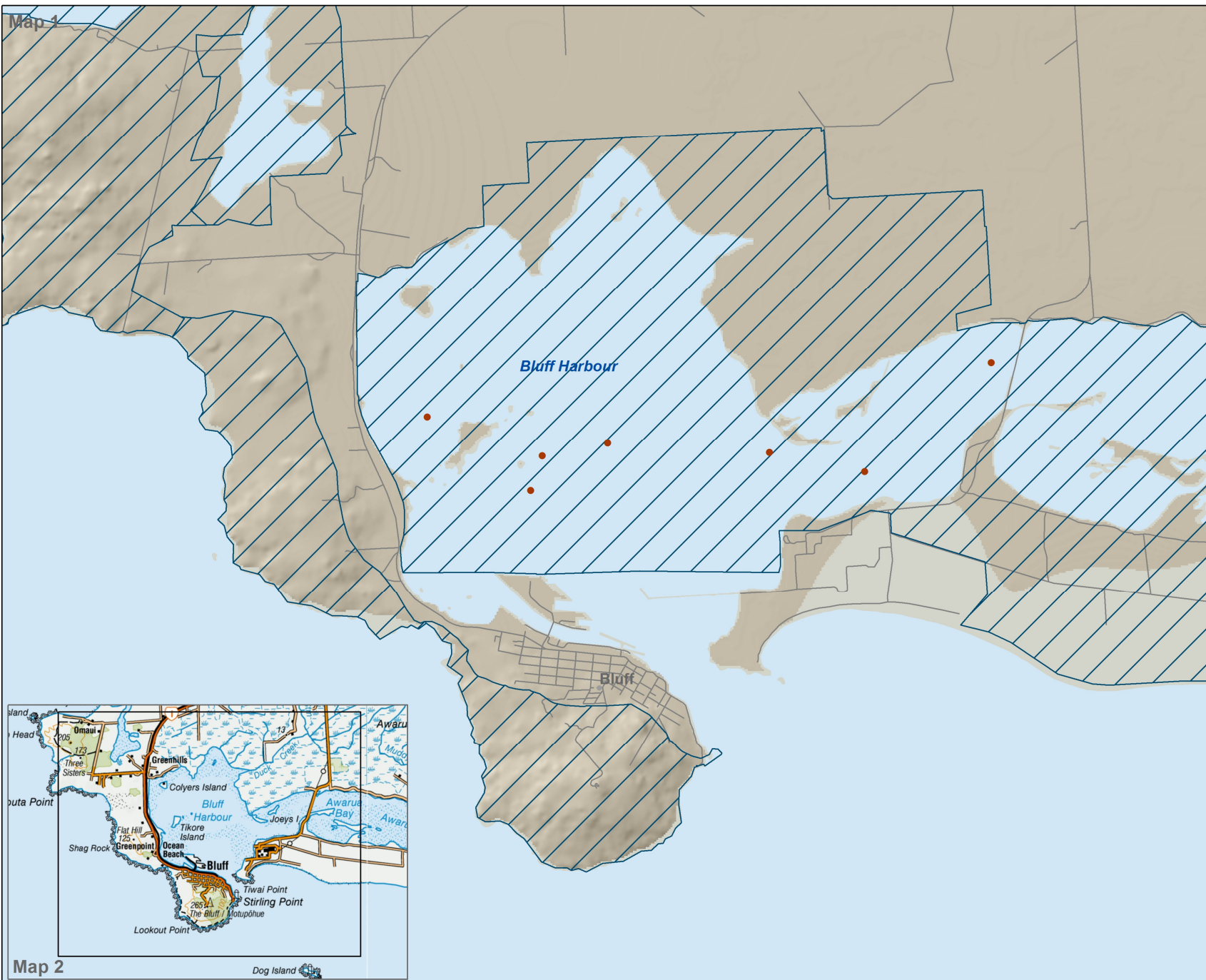

## Southland



### Legend

- Marine farm consents within draft outstanding area
- Outstanding natural feature landscape (draft, 2013)

### Map 1

0 0.25 0.5

nm

0 0.5 1

km



1:50,000

Coordinate System: NZTM

Date: 26/05/2017

Produced by: Spatial Analysis Solutions

Ref: r170105

**Ministry for Primary Industries**  
Manatū Ahu Matua



Disclaimer: This map and all information accompanying it (the "Map") is intended to be used as a guide only, in conjunction with other data sources and methods, and should only be used for the purpose for which it was developed. The information shown in this Map is based on a summary of data obtained from various sources. While all reasonable measures have been taken to ensure the accuracy of the Map, MPI: (a) gives no warranty or representation in relation to the accuracy, completeness, reliability or fitness for purpose of the Map; and (b) accepts no liability whatsoever in relation to any loss, damage or other costs relating to any person's use of the Map, including but not limited to any compilations, derivative works or modifications of the Map. Crown copyright ©. This map is subject to Crown copyright administered by Ministry for Primary Industries (MPI). Data Attribution: This map uses data sourced from LINZ under CC-BY and Geographix. Environment Southland: Invercargill Coastal Landscape Study, 2013. This map is scaled to be printed at A3. The marine farm consent symbol represents the centroid of the marine farm consented area and is indicative only.