



## CONTROLLED AREA NOTICE

### SECTION 131 BIOSECURITY ACT 1993

#### KAURI DIEBACK (*Phytophthora agathidicida*) IN THE HUNUA RANGES

##### Commencement and Term

1. This Notice takes effect at 8am on 1 May 2018 and remains in force until it is revoked.

##### Controlled Area Declaration

2. I declare that area of the Hunua Ranges described in Schedules 1 and 2 and shown in the map in Schedule 3 (**the Controlled Area**) is controlled in order to limit the spread of *Phytophthora agathidicida*, the pathogen causing Kauri Dieback. This declaration is made under s 131(2) of the Biosecurity Act 1993 (**the Act**).

##### Notice of Movement Controls

3. I give notice under s 131(3)(a) of the Act that:
  - a. No **goods** may be brought into the Controlled Area, unless they are free of all visible soil.
  - b. No soil or plant material (other than food items and personal effects made of plant material) may be brought into the Controlled Area.

##### Notice of Compulsory Procedures

4. I give notice under s 131(3)(b) of the Act that:
  - a. All footwear must be **cleaned** at every Kauri Dieback hygiene facility encountered within the Controlled Area, provided the facility is designed for the cleaning of footwear; and
  - b. All bicycles must be **cleaned** at every Kauri Dieback hygiene facility encountered within the Controlled Area, provided the facility is designed for the cleaning of bicycles.

##### Exclusions

5. The movement controls and procedures set out above do not apply to the activities described in Schedule 4.

## Definitions

6. **Goods** means all moveable personal property, and includes:

- a. Personal effects including footwear, walking poles, camera tripods, and camping gear;
- b. Vehicles and conveyances including motorbikes, bicycles, and baby buggies;
- c. Companion animals including dogs and horses; and
- d. Tools and research apparatus.

7. **Cleaned** means:

- a. Removing any visible soil by scrubbing with the brush provided; and then
- b. Disinfecting using the disinfectant provided.

Signed at Wellington on 27 April 2018.

  
Veronica Herrera  
Chief Technical Officer  
Ministry for Primary Industries

## Information

Detailed maps of the controlled areas will be available at [www.mpi.govt.nz/kauridieback](http://www.mpi.govt.nz/kauridieback)

Any person who wishes to obtain the permission of an inspector or authorised person to carry out a movement or activity that is prohibited by this Notice, under section 134(1)(b) of the Act, should contact the Permitting Manager at Auckland Council at [kauri@aucklandcouncil.govt.nz](mailto:kauri@aucklandcouncil.govt.nz)

Failure to comply with the movement controls in this notice may be an offence under s 154N(8) of the Act. This offence is punishable by a sentence of up to 3 months' imprisonment or a fine of \$50,000, or both (for an individual) or a fine of \$100,000 (for a corporation).

## Schedule 1

### Description of Controlled Area

1. Auckland Council administered parkland or leased parkland within the boundaries of Hunua Ranges Regional Park, Waharau Regional Park, and Whakatiwai Regional Park.
2. Department of Conservation administered land within the boundaries of Paparimu Conservation Area, Mangatawhiri Forest Conservation Area, Richard Sylvan Memorial Scenic Reserve, and Vining Scenic Reserve.
3. **Except for** the following areas:
  - a. The exotic pine forest in the north-western aspect of the Hunua Ranges, including all pine forest, clear felled sites, forestry roads and pockets of native forest within the exotic forest area;
  - b. All regional park land on the western side of the Wairoa river at Hunua Falls, including Kokako Lodge and the Hunua Falls road access / car park;
  - c. Blackberry Flats Campground at Waharau Regional Park; and
  - d. Non-forested areas of Waharau Education Camp.

The controlled area is further specified in the maps in schedule 2, and the table of land titles in schedule 3.

The controlled area covers land in Auckland Council, Waikato District Council, and Waikato Regional Council territorial areas.



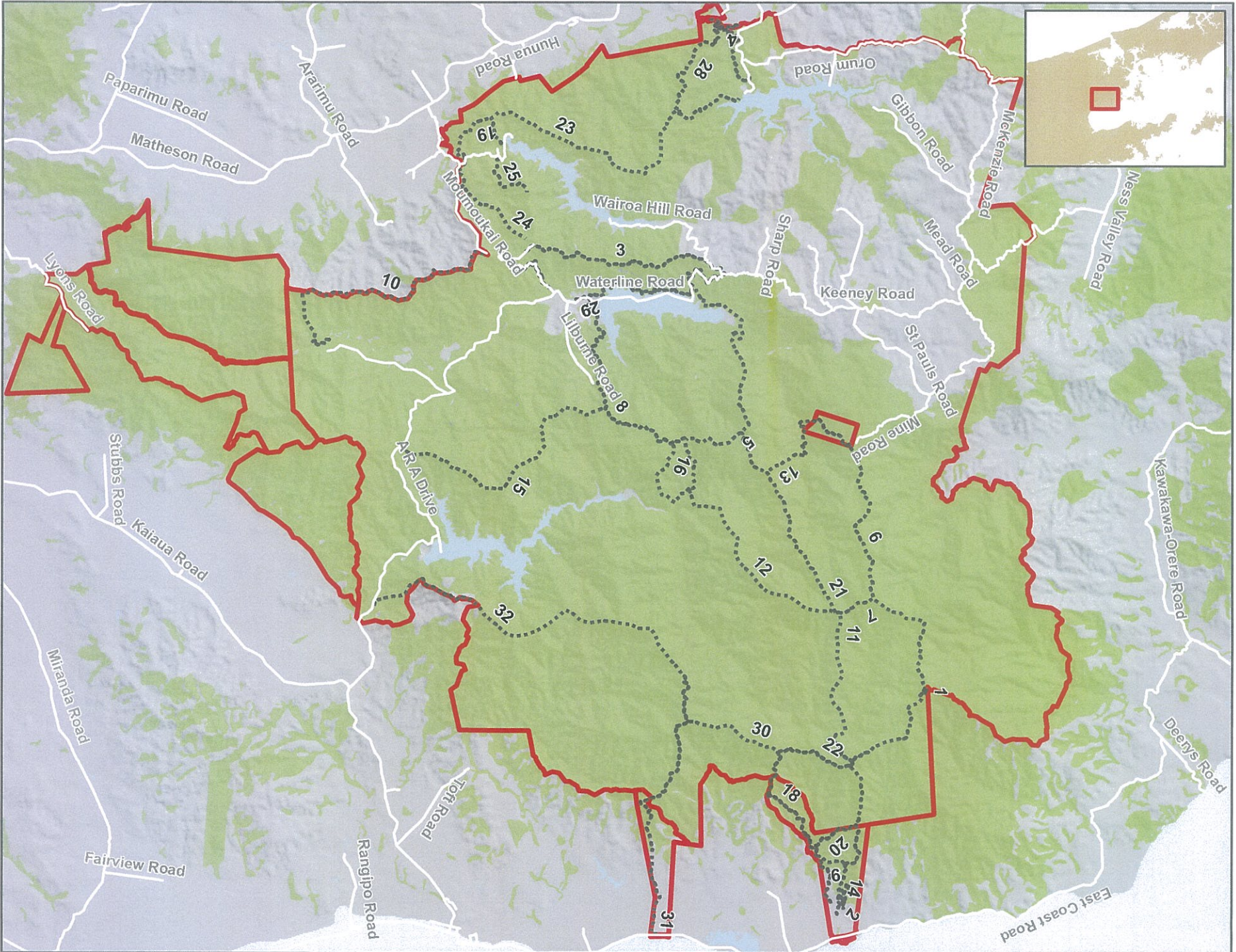





CONTROLLED AREA NOTICE (CAN)  
KAURI DIEBACK - HUNUA RANGES

Date: 27/04/2018

Produced by: Spatial Intelligence

Reference: T180089

Coordinate System: NZTM

- Controlled Area Boundary
- Open Tracks - Controlled Area
- Roads
- Forest Area

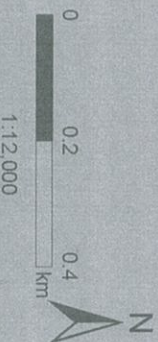

Data Attribution:  
This map uses data sourced from LINZ  
under CC-BY and © Georabix.





**CONTROLLED AREA NOTICE (CAN)  
KAURI DIEBACK - HUNUA RANGES**

Date: 27/04/2018

Produced by: Spatial Intelligence

Reference: r180089

Coordinate System: NZTM

 Controlled Area Boundary

 Open Tracks - Controlled Area

 Roads

 Forest Area

0 0.15 0.3  
1:10,000  
km



Data Attribution:  
This map uses data sourced from LINZ  
under CC-BY and © Geography.





### Schedule 3

#### Land titles within the Controlled Area

Park/Reserve Name	Appellation	Extent of Parcel within Controlled Area
Hunua Ranges Regional Park	Allot 100A PSH OF Otau, Allot 102 PSH OF Otau, Allot 103 PSH OF Otau, Allot 110 PSH OF Otau, Allot 117 PSH OF Otau, Allot 118 PSH OF Otau, Allot 122 PSH OF Otau, Allot 123 PSH OF Otau, Allot 124 PSH OF Otau, Allot 125 PSH OF Otau, Allot 126 PSH OF Otau, Allot 127 PSH OF Otau, Allot 129 PSH OF Otau, Allot 130 PSH OF Otau, Allot 131 PSH OF Otau, Allot 136 PSH OF Otau, Allot 137 PSH OF Otau, Allot 142 PSH OF Otau, Allot 143 PSH OF Otau, Allot 144 PSH OF Otau, Allot 145 PSH OF Otau, Allot 146 PSH OF Otau, Allot 147 PSH OF Otau, Allot 148 PSH OF Otau, Allot 149 PSH OF Otau, Allot 151 PSH OF Otau, Allot 152 PSH OF Otau, Allot 155 PSH OF Otau, Allot 156 PSH OF Otau, Allot 157 PSH OF Otau, Allot 161 PSH OF Otau, Allot 162 PSH OF Otau, Allot 163 PSH OF Otau, Allot 33A PSH OF Otau, Allot 55 PSH OF Otau, Allot 56 PSH OF Otau, Allot 57 PSH OF Otau, Allot 59 PSH OF Otau, Allot 59A PSH OF Otau, Allot 60A PSH OF Otau, Allot 60B PSH OF Otau, Allot 60C PSH OF Otau, Allot 61 PSH OF Otau, Allot 62A PSH OF Otau, Allot 62B PSH OF Otau, Allot 65A PSH OF Otau, Allot 66 PSH OF Otau, Allot 70 PSH OF Otau, Allot 72 PSH OF Otau, Allot 91 PSH OF Otau, Allot 92 PSH OF Otau, Allot 93 PSH OF Otau, Allot 94 PSH OF Otau, Allot 96 PSH OF Otau, Allot 97 PSH OF Otau, Allot 97A PSH OF Otau, Allot 99 PSH OF Otau, Allot E77 PSH OF Otau, Appellation Unknown, CL SO 5991, Lot 1 DP 162670, Lot 1 DP 26151, Lot 1 DP 29892, Lot 1 DP 30899, Lot 1 DP 43094, Lot 1 DP 47346, Lot 1 DP 61276, Lot 1 DP 61393, Lot 1 DP 68363, Lot 1 DP 68834, Lot 2 DP 26151, Lot 2 DP 43094, Lot 2 DP 61393, Lot 2 DP 68834, Lot 3 DP 43094, Lot 4 DP 43094, Lot 6 DP 43094, Lot 8 DEEDS Blue 71, Lot 9 DEEDS Blue 71, Pt Allot 14 PSH OF Otau, Pt Allot 160 PSH OF Otau, Pt Allot 33 PSH OF Otau, Pt Allot 48 PSH OF Hunua, Pt Allot 49 PSH OF Hunua, Pt Allot 5 PSH OF Otau, Pt Allot 50 PSH OF Hunua, Pt Allot 54 PSH OF Otau, Pt Allot 6 PSH OF Otau, Pt Allot 60 PSH OF Otau, Pt Allot 61B PSH OF Otau, Pt Allot 62 PSH OF Otau, Pt Allot 63 PSH OF Otau, Pt Allot 63A PSH OF Otau, Pt Allot 64 PSH OF Otau, Pt Allot 67 PSH OF Hunua, Pt Allot 7 PSH OF Otau, Pt Allot 71 PSH OF Otau, Pt Allot 95 PSH OF Otau, Pt Allot E75 PSH OF Otau, Pt Lot 1 DP 12197, Pt Lot 2 DP 12197, Pt Lot 5 DEEDS Blue 71, Pt Wharekawa 5BNorth8, Pt Wharekawa	Entire parcel is within Controlled Area.





	5C, Road Reserve Survey Office Plan 43079, Sec 1 Blk XIII Wairoa SD, Sec 2 Blk XIII Wairoa SD, Tapapakanga IB, Wharekawa 4A2, Wharekawa 4C1, Wharekawa 4C2A1, Wharekawa 4C2B1, Wharekawa 4C2C, Wharekawa 4C3A1, Wharekawa 4C3A2, Wharekawa 4C3B, Wharekawa 4C3C1, Wharekawa 4C3C2, Wharekawa 4C3D, Wharekawa 5BNorth1, Wharekawa 5BNorth2.	
<b>Hunua Ranges Regional Park</b>	Lot 2 DP 33851	The vegetation to the east and west of Orams Roads metal service is included in the Controlled Area. The exotic vegetation in the North eastern corner of this parcel is excluded.
<b>Hunua Ranges Regional Park</b>	Allot 159 PSH OF Otau	All land within this road reserve that is to the east of the Eastern edge of the metalled surface of Wairoa Road and Keeney Road is included in the Controlled Area. The remainder of this parcel is excluded.
<b>Hunua Ranges Regional Park</b>	Lot 2 ALLT 90 PSH OF Otau	All indigenous vegetation, immediately west of Firth Road is included in the Controlled





		Area. The remainder of this parcel is excluded.
Waharau Regional Park	Sec 1 Blk IV Orere SD	Entire parcel is within Controlled Area.
Waharau Regional Park	Pt Wharekawa 4B1A	The indigenous vegetation and fence line 250m to the west of the Waharau Park entrance marks eastern boundary of the Controlled Area, which continues westward. The remaining grassed area immediately adjacent to the road reserve is excluded.
Waharau Regional Park	Wharekawa 4B3C2A	The indigenous vegetation and fence line 950m to the west of the Waharau Park entrance marks the eastern boundary of the Controlled Area, which continues westward. The remaining grassed area and treeland adjacent to the road reserve is excluded.
Whakatiwai Regional Park	Lot 1 DP 61272	The indigenous vegetation edge, 1500m to the West of Whakatiwai Regional Park entrance, marks the eastern boundary of the Controlled Area. The remaining grassed area, treeland and wetlands adjacent to the road reserve is excluded.
Mangatawhiri Forest	Allot 139 PSH OF Otau, Allot 140 PSH OF Otau, Allot 141 PSH OF Otau, Allot 47 PSH OF Otau, Allot 48A PSH OF Otau, Pt Poupipi.	Entire parcel is within Controlled Area.





Conservation area		
Paparimu Conservation Area	Appellation Unknown	Entire parcel is within Controlled Area.
Richard Sylvan Memorial Scenic Reserve	Lot 1 DP 62084, Lot 2 DP 62084.	Entire parcel is within Controlled Area.
Vining Scenic Reserve	Pt Mangatangi	Entire parcel is within Controlled Area.



## **Schedule 4**

### **Activities not subject to movement controls and procedures**

The following activities are not subject to movement controls and procedures:

1. Work carried out for the Ministry for Primary Industries, Auckland Council or the Department of Conservation that involves regular, repeated crossing of the Controlled Area boundaries, including track maintenance or other asset management activities.
2. Kauri dieback soil sampling, carried out under the authority of the Ministry for Primary Industries, Auckland Council or the Department of Conservation.
3. Seed collection for the purposes of propagation or seed banking, carried out under the authority of Auckland Council or the Department of Conservation.
4. Activities related to official emergency services operations, not including exercises or other pre-planned operations.
5. Farming activity, such as the movement of farm animals and farm equipment within or between blocks of farm land, carried out under the authority of Auckland Council or the Department of Conservation.
6. Exotic forestry activity, such as the maintenance, felling, harvesting, and transport of pine, carried out under the authority of Auckland Council or the Department of Conservation.
7. Transit on public roads, including internal park roads and car parks.
8. Movement of goods into buildings or into non-forested areas directly surrounding those buildings, where those buildings are accessed directly from public roads or internal park roads and car parks and not through areas of indigenous vegetation.