



## CONTROLLED AREA NOTICE

### SECTION 131 BIOSECURITY ACT 1993

#### KAURI DIEBACK (*Phytophthora agathidicida*) IN THE WAITĀKERE RANGES

##### Commencement and Term

1. This Notice takes effect at 8am on 1 May 2018 and remains in force until it is revoked.

##### Controlled Area Declaration

2. I declare that the tracks within the Waitākere Ranges described in Schedule 1 and shown in the map in Schedule 2 (**the Controlled Areas**) are controlled in order to limit the spread of *Phytophthora agathidicida*, the pathogen causing Kauri Dieback. This declaration is made under s 131(2) of the Biosecurity Act 1993 (**the Act**).

##### Notice of Movement Controls

3. I give notice under s 131(3)(a) of the Act that:
  - a. No **goods** may be brought into, or removed from, the Controlled Areas, unless they are free of all visible soil.
  - b. No soil or plant material (other than food items and personal effects made of plant material) may be brought into, or removed from, the Controlled Areas.

##### Notice of Compulsory Procedures

4. I give notice under s 131(3)(b) of the Act that:
  - a. All footwear must be **cleaned** at every Kauri Dieback hygiene facility encountered within the Controlled Area, provided the facility is designed for the cleaning of footwear; and
  - b. All bicycles must be **cleaned** at every Kauri Dieback hygiene facility encountered within the Controlled Area, provided the facility is designed for the cleaning of bicycles.

##### Exclusions

5. The movement controls and procedures set out above do not apply to the activities described in Schedule 3.



## Definitions

6. **Goods** means all moveable personal property, and includes:

- a. Personal effects including footwear, walking poles, camera tripods, and camping gear;
- b. Vehicles and conveyances including motorbikes, bicycles, and baby buggies;
- c. Companion animals including dogs and horses; and
- d. Tools and research apparatus.

7. **Cleaned** means:

- a. Removing any visible soil by scrubbing with the brush provided; and then
- b. Disinfecting using the disinfectant provided.

Signed at Wellington on 27 April 2018.

Veronica Herrera  
Chief Technical Officer  
Ministry for Primary Industries

## Information

Detailed maps of the controlled areas will be available at [www.mpi.govt.nz/kauridieback](http://www.mpi.govt.nz/kauridieback)

Any person who wishes to obtain the permission of an inspector or authorised person to carry out a movement or activity that is prohibited by this Notice, under section 134(1)(b) of the Act, should contact the Permitting Manager at Auckland Council at [kauri@aucklandcouncil.govt.nz](mailto:kauri@aucklandcouncil.govt.nz)

Failure to comply with the movement controls in this notice may be an offence under s 154N(8) of the Act. This offence is punishable by a sentence of up to 3 months' imprisonment or a fine of \$50,000, or both (for an individual) or a fine of \$100,000 (for a corporation).



## Schedule 1

### Description of Controlled Area

The following tracks within the Waitākere Ranges, beginning at the track entrance, continuing for the length of the track, and ending at the track exit:

Track Name	Map Number
Arataki Nature Trail *	1
Beveridge Track *	2
Byers Track **	3
Cave Rock Track	4
Dreamland Track	5
Huia Dam Road	6
Ian Wells Track	7
Kakamatua Inlet Track	8
Karamatura Loop Walk	9
Kitekite Track **	10
Knutzen Track **	11
Large Kauri Track	12
Long Road Track	13
Lookout Track Visitor Center *	14
Marawhara Walk	15
Mcelwain Loop Walk	16
Mercer Bay Loop	17
Mt Donald Mclean Walk	18
Old Tramline To Dam Loop	19
Omanawanui Track	20
Opanuku Pipeline Track	21
Pararaha Valley Track	22
Parker Track *	23
Pipeline Road *	24
Plant Identification Trail *	25
Puriri Ridge Track	26
Slip Track *	27
Upper Nihotupu Track	28
Waitakere Dam Walk	29
White Track	30
Zig-Zag Track	31

\*Tracks detailed on Map 1

\*\*Tracks detailed on Map 2

The Controlled Areas are further specified in the maps in Schedule 2.



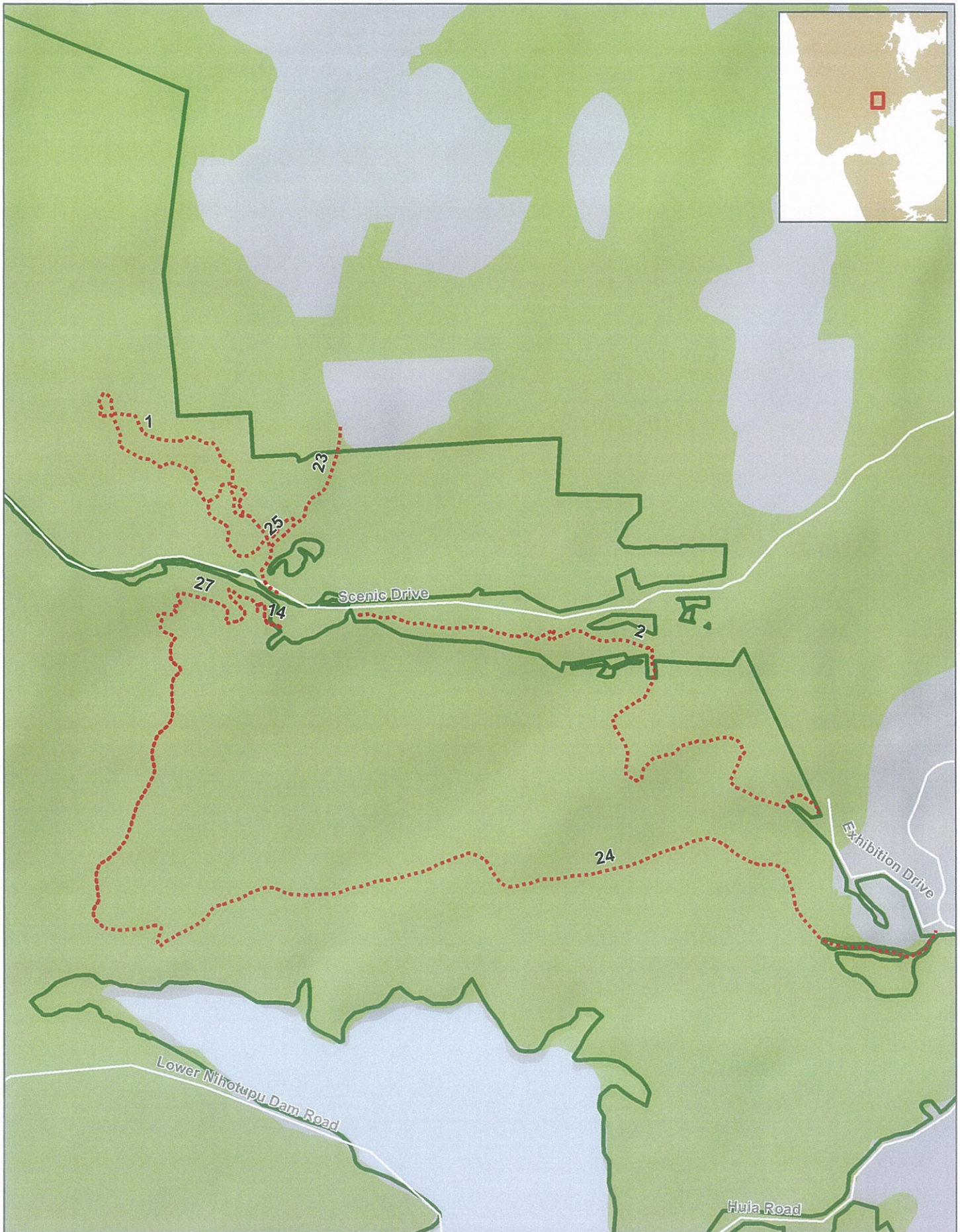

# CONTROLLED AREA NOTICE (CAN) KAURI DIEBACK - WAITAKERE RANGES

Date: 26/04/2018

Produced by: Spatial Intelligence

Reference: r180089

Coordinate System: NZTM

- ..... Open Tracks - Controlled Areas
- Major Roads
- Area of forest closed by Auckland Council
- Forest Area

0 0.25 0.5  
km

1:12,000



Data Attribution:  
This map uses data sourced from LINZ  
under CC-BY and © Geographix.



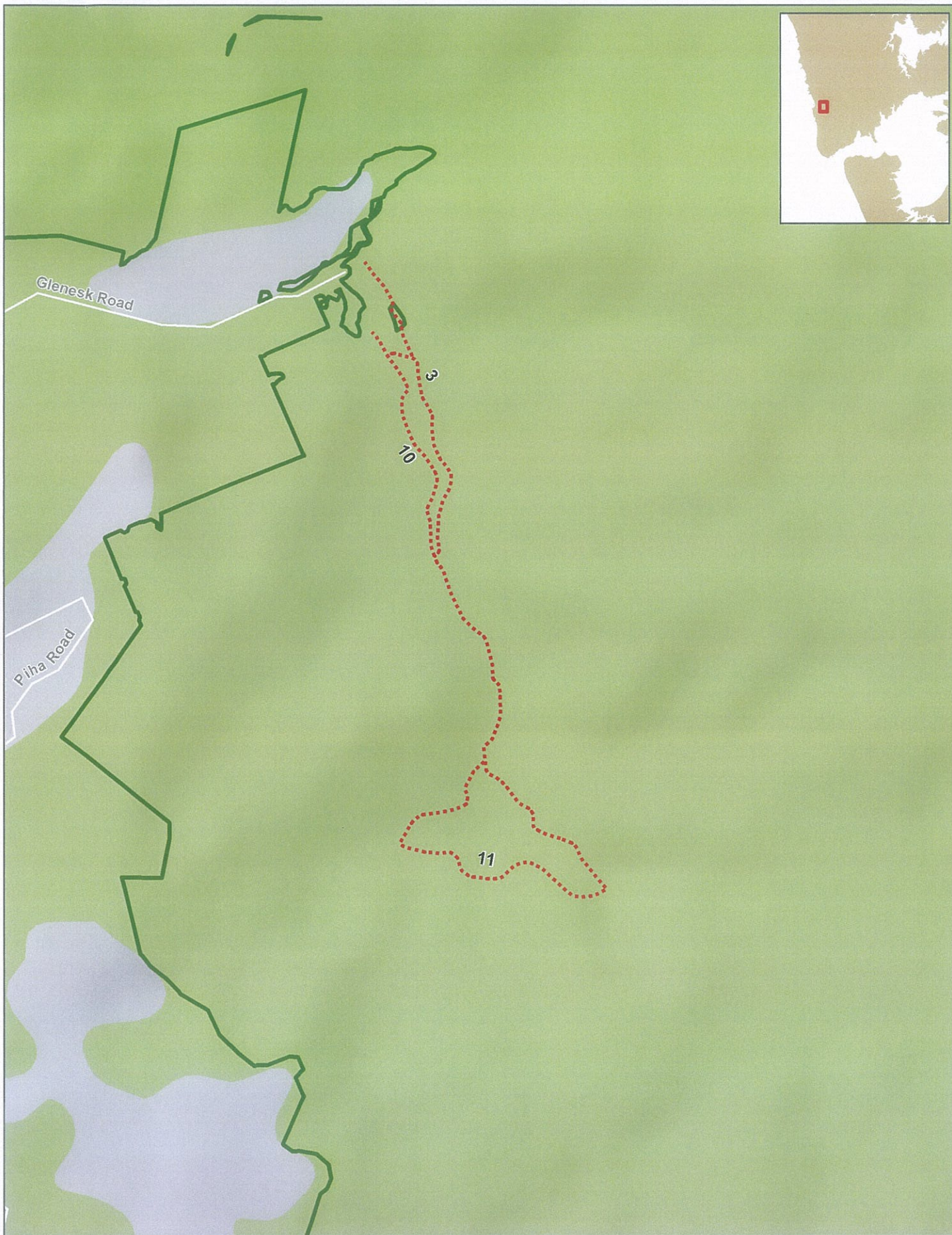

# CONTROLLED AREA NOTICE (CAN) KAURI DIEBACK - WAITAKERE RANGES

Date: 26/04/2018

Produced by: Spatial Intelligence

Reference: r180089

Coordinate System: NZTM

- Open Tracks - Controlled Areas
- Major Roads
- Area of forest closed by Auckland Council
- Forest Area

0 0.1 0.2  
km  
1:8,000



Data Attribution:  
This map uses data sourced from LINZ  
under CC-BY and © Geographix.



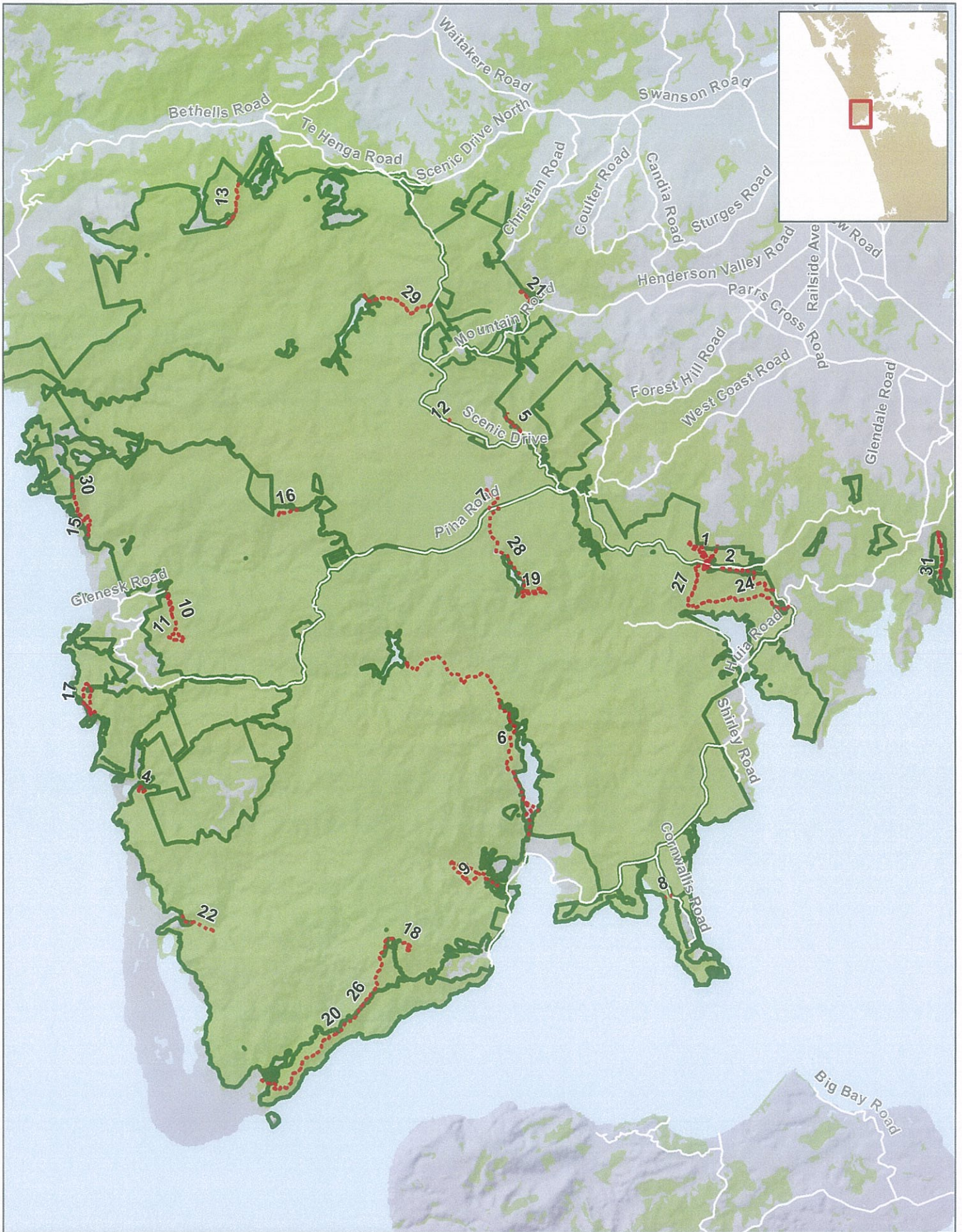

# CONTROLLED AREA NOTICE (CAN) KAURI DIEBACK - WAITAKERE RANGES

Date: 26/04/2018  
 Produced by: Spatial Intelligence  
 Reference: r180089  
 Coordinate System: NZTM

- Open Tracks - Controlled Areas
- Major Roads
- Area of forest closed by Auckland Council
- Forest Area

0 2 4 km  
 1:100,000

Data Attribution:  
 This map uses data sourced from LINZ under CC-BY and © Geographx.





### **Schedule 3**

#### **Activities not subject to movement controls and procedures**

The following activities are not subject to controls:

1. Work carried out for the Ministry for Primary Industries, Auckland Council or the Department of Conservation that involves regular, repeated crossing of the Controlled Area boundaries, including track maintenance or other asset management activities.
2. Kauri dieback soil sampling, carried out under the authority of the Ministry for Primary Industries, Auckland Council or the Department of Conservation.
3. Seed collection for the purposes of propagation or seed banking, carried out under the authority of Auckland Council or the Department of Conservation.
4. Activities related to official emergency services operations, not including exercises or other pre-planned operations.