

CONTROLLED AREA NOTICE

NOTICE UNDER THE BIOSECURITY ACT 1993

SECTION 131 - DECLARATION OF CONTROLLED AREA AND NOTICE OF MOVEMENT CONTROLS AND PROCEDURES IN RESPECT OF A FRUIT FLY - *Bactrocera facialis*

Commencement

1. This Declaration and Notice takes effect at 10:00 am on 6 March 2019.

Revocation of previous Declaration of Controlled Area and Notice of Movement Controls

2. This Declaration and Notice revokes and replaces the Declaration of Controlled Area and Notice of Movement Controls issued at 1.35 pm on 19 February 2019 in respect of *Bactrocera facialis* detected in Ōtara, Auckland.

Controlled Area Declaration

3. Pursuant to section 131(2) of the Biosecurity Act 1993, I hereby declare that the area described in Schedule 1 ("the Controlled Area") is the area that is controlled in order to:—
 - a. Enable the limitation of the spread of *Bactrocera facialis*, being an unwanted organism under the Biosecurity Act 1993;
 - b. Minimise the damage caused by *Bactrocera facialis*;
 - c. Protect New Zealand from an incursion of *Bactrocera facialis*;
 - d. Facilitate the access of New Zealand products to overseas markets; and
 - e. Monitor risks associated with the movement of *Bactrocera facialis* from parts of New Zealand where the *Bactrocera facialis* status is unknown.

Notice of Movement Controls

4. Under section 131(3)(a) of the Biosecurity Act 1993, I hereby give notice that, except with the written permission of an inspector or authorised person appointed under s 103 of the Biosecurity Act 1993, and in compliance with any conditions imposed by an inspector or authorised person -
 - a. Things listed in Schedule 3 (under Zone A) that are in Controlled Area Zone A must not be moved outside Zone A; and
 - b. Things listed in Schedule 3 (under Zone B) that are in the Controlled Area Zone B must not be moved outside Zone B; and
 - c. Things listed in Schedule 3 (under Zone A) that are in Controlled Area Zone A, and things listed in Schedule 3 (under Zone B) that are in Controlled Area Zone B, must not be disposed of by putting out for collection by rubbish or recycling collectors.
5. For the avoidance of doubt:
 - a. Things listed in Schedule 3 (under Zone A) may be moved *into* Zone A from Zone B or from outside Zone B.

- b. Things listed in Schedule 3 (under Zone B) may be moved *into* Zone B, from outside Zone B, but not from Zone A.

Signed at Wellington this 6th day of March 2019.



Veronica Herrera
Chief Technical Officer
Ministry for Primary Industries

Schedule 1 Description of Controlled Area

The following areas are included in the Controlled Area and subject to this Notice:

Zone A

Controlled Area Zone A is the area which has the boundaries described below, and is defined as Zone A in the map in Schedule 2:

- (a) The area within a 200 metre radius of a point in Fisher Crescent, Ōtara, Auckland; and
- (b) The area within a 200 metre radius of a point in Gubb Place, Ōtara, Auckland.

Zone B

Controlled Area Zone B is the area which has the boundaries described below, and is defined as Zone B in the map in Schedule 2.

Description of boundaries of Controlled Area (Zone B)

- (a) Beginning at the intersection of Dawson Road and Chapel Road, then
- (b) Heading north on Chapel Road until the intersection with Accent Drive, then
- (c) Turning west on Accent Drive and proceeding northwest crossing Te Irirangi Drive (SH 30) to the intersection of Accent Drive and East Tamaki Road, then
- (d) Turning southwest on East Tamaki Road and proceeding in southwest direction until the intersection with Springs Road, then
- (e) Turning south on to Springs Road then immediately west onto Johnstones Road, then
- (f) Proceeding along Johnstones Road to the very end where it becomes a footpath, then
- (g) Proceeding across the footbridge over Ōtara Creek and continuing along the footpath until it reaches Franklyne Road, then
- (h) Turning south on to Franklyne Road and following Franklyne Road until it intersects with Alexander Crescent, then
- (i) Turning south on Alexander Crescent and following it to the end where it intersects with Bairds Road, then
- (j) Turning southeast onto Bairds Road and then immediately southwest onto Newbury Street, then
- (k) Proceeding in a southwesterly direction along Newbury Street until the intersection with Watford Street, then
- (l) Turning south onto Watford Street, continuing south on Watford Street until the shopping mall parking lot, then
- (m) Following the eastern boundary of the shopping mall parking lot until it bisects East Tamaki Road, then
- (n) Turning west onto East Tamaki Road, then
- (o) Heading in a westerly direction along East Tamaki Road following the southern on-ramp of the Auckland-Hamilton Motorway (SH 1) in a south-easterly direction, then
- (p) Heading in a south-easterly direction on SH 1 to a point opposite Flat Bush Road, then
- (q) Turning east on to Flat Bush Road, then
- (r) Following Flat Bush Road in an easterly direction to the intersection with Dawson Road, then
- (s) Turning southeast on Dawson Road and heading in a southeasterly direction until the intersection of Dawson Road and Chapel Road.

Specific Properties in Zone A

Where a property is bisected by the boundary of the Controlled Area Zone A, the entire property shall be included in the Controlled Area Zone A.

Specific Properties in Zone B

Where a property is bisected by the boundary of Controlled Area Zone B, the entire property shall be included in the Controlled Area Zone B.

To determine whether particular properties fall within Zone A or Zone B, street addresses may be entered into an online search function, which can be found by visiting www.mpi.govt.nz

Schedule 2 Map of Controlled Area

Controlled Area Zone A and Controlled Area Zone B

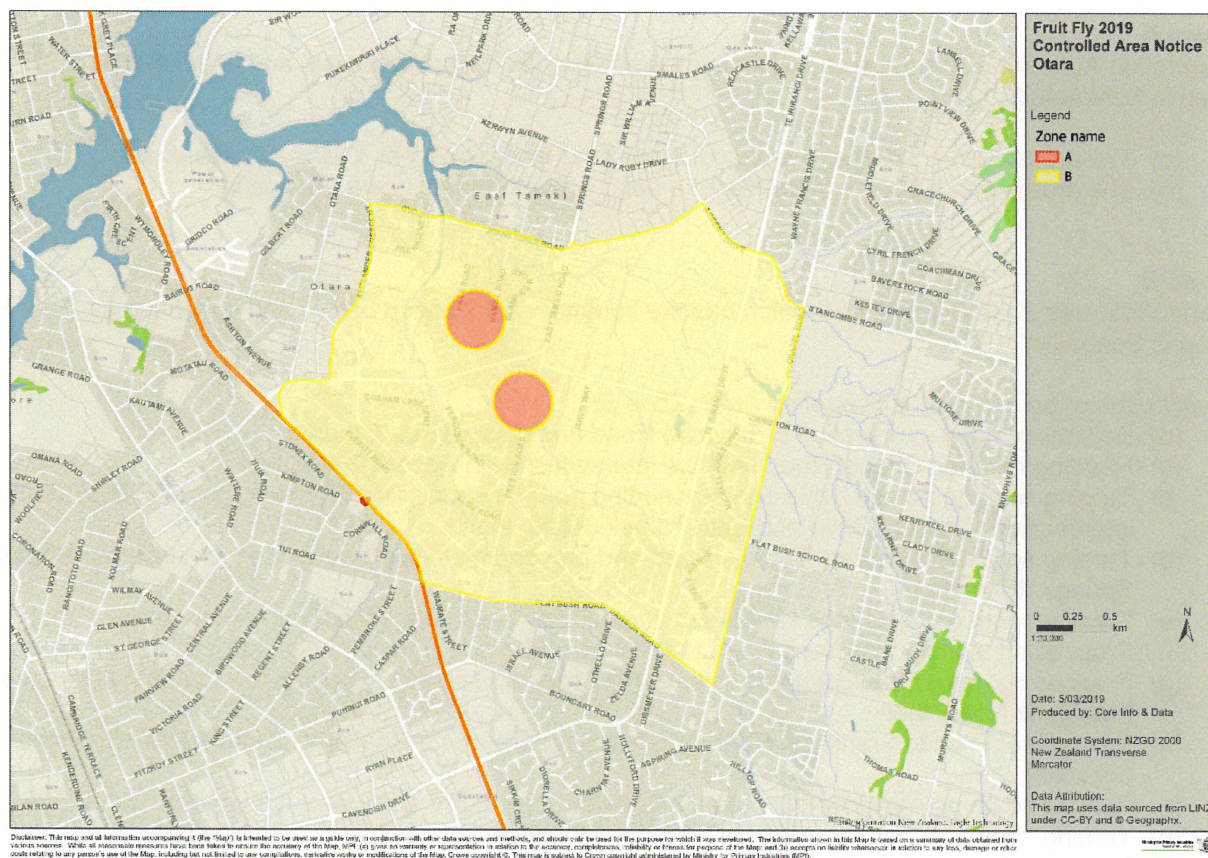

Schedule 3 – Things subject to Movement Controls

Zone A

1. **Zone A fruit and vegetables**, meaning all whole fruit and vegetables, wherever grown, except for:
 - a. leafy vegetables; and
 - b. root vegetables; and
 - c. cooked, processed, preserved, dried, frozen and canned fruit.
2. Packaging materials associated with Zone A fruit and vegetables.
3. Soil and planting medium attached to, or in the vicinity of, fruit bearing trees, wherever grown.
4. Compost and green waste that contains Zone A fruit and vegetables.

Zone B

1. **Zone B fruit and vegetables**, meaning all whole fruit and vegetables grown inside Zone B, except for:
 - a. leafy vegetables; and
 - b. root vegetables; and
 - c. cooked, processed, preserved, dried, frozen and canned fruit.
2. Packaging materials associated with Zone B fruit and vegetables.
3. Soil and planting medium attached to, or in the vicinity of, fruit bearing trees grown inside Zone B.
4. Compost and green waste that contains Zone B fruit and vegetables.

Notes for Information

Any person who wishes to obtain the permission of an inspector or authorised person to carry out a movement or activity that would otherwise be prohibited by this Notice or to obtain an exemption from an inspector or authorised person should contact Permitting Manager on 0800 80 99 66, Option 2.

